



Parent Access Module (PAM)



What is PAM?

PAM provides parents with a single login access to information about any student they currently have enrolled at the College.

Login with the username and password sent earlier. Please ensure you change your password so that it remains secure.

What is viewable?

- Marks and comments for assessment items including due dates and overdue work
- Mid-semester and End of Semester reports
- Timetable
- Number of behavioural incidents
- Attendance

You will also have access to:

- Daily notices for students
- Up-coming events

Please follow the instructions below:

Go to the College website: <http://www.crcmelton.com.au/>
and click on **Portals** then **Parent Portal**



Enter your username and password and click on **LOGIN**

View this area to see **daily messages** and links to other information

To change your email address or password, click on **MY SETTINGS**

Daily Messages

Students

Upcoming Events

Click on your child to view information related to that child only

Scroll through any **Upcoming Events**

You are here: Home > Personal Details

 **Gertie Student**
Year Level: 10
Homeroom: X. Not Assigned
House: Blue

Personal Details

- Personal Details
- Student Timetable
- Behavioural Tracking
- Student Attendance
- Student Assessment and Reporting
- Student Commendations

View other students

- Gertie Student
- Harry Student
- Jimbo Student

Title : Ms
Initials : T G
Surname : Student
Given 1 : Test1
Given 2 : Gertie
Preferred : Gertie
Gender : ♀
Date of Birth : 1/01/2013
Email Address : teststudent1@crmelton.com.au
Login Name : teststudent1

Click through the links to view information related to each child

You are here: Home > Student Attendance

 **Gertie Student**
Year Level: 10
Homeroom: X. Not Assigned
House: Blue

Student Attendance

Semester: 2013, Semester 2

- Personal Details
- Student Timetable
- Behavioural Tracking
- Student Attendance
- Student Assessment and Reporting
- Student Commendations

View other students

- Gertie Student
- Harry Student
- Jimbo Student

Attendance Summary

The attendance summary report will show your child's overall school attendance as well as their class attendance. A count of class rolls affected for each type of absence will be included.

[View Report](#)

Class Attendance Percentage

The Class Attendance Percentage Report will list the number of classes and attendance percentage for each class your child has been enrolled in for the selected semester.

[View Report](#)

Period History

The Period History Report will show a short summary of your child's attendance on a period-by-period basis for each date of the semester. A key is provided to interpret the summary on the top of the report.

[View Report](#)

Click each option to view attendance data

A PDF copy of the report will open



Gertie Student
Year Level: 10
Homeroom: X. Not Assigned
House: Blue

- Personal Details
- Student Timetable
- Behavioural Tracking
- Student Attendance
- Student Assessment and Reporting**
- Student Commendations
- Learning Areas

View other students

- Gertie Student
- Harry Student
- Jimbo Student

Download Assessment

School Year:



[Semester 1, End of Semester Report](#)



[Semester 1, Mid Semester Report](#)

Select the desired Year and Semester

Click on the link to the report you wish to view.

A PDF copy will open

To View Ongoing Dynamic Assessment Tasks throughout the Semester, Click on **Learning Areas**

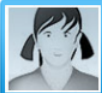

Gertie Student
Year Level: 10
Homeroom: X. Not Assigned
House: Blue

- Personal Details
- Student Timetable
- Behavioural Tracking
- Student Attendance
- Student Assessment and Reporting
- Student Commendations
- Learning Areas**

View other students

- Gertie Student
- Harry Student
- Jimbo Student

Learning Areas

This section summarises the Learning Area Tasks for the student. Please click the link below to see the summary

› [Display Learning Area Task Summary](#)

Task Due Dates

September
September 10 TestSubject10GeoA - TestSubject10Geo Rivers Assessment 1

Summary of Assessment tasks and due dates

You are here: Home > Learn

Click subject to view all set tasks

Learning Areas Task Summary - Gertie Student

Click completed task to view results

Return to Student Profile

Semester: 2013, Semester 2

Note: This page summarises the learning tasks progress of the student. Further information can be obtained by clicking on the class title or the numbers listed in each column.

Timetabled Classes

(Click Subject for Task Results)

- TestSubject10Geo (TestSubject10GeoA)
- TestSubject10RE (TestSubject10REA)

Assessment Tasks			Homework Tasks		
Complete	Active	Overdue	Complete	Active	Overdue
0	1	0	0	0	0
0	0	1	0	0	0

Inactive Classes

(Click Subject for Task Results)

Assessment Tasks			Homework Tasks		
Complete	Active	Overdue	Complete	Active	Overdue
This student is not enrolled in any inactive classes...					

Task Due Dates

September

- September 10 TestSubject10GeoA - TestSubject10Geo Rivers Assessment 1

** If you have any problems, please email itsupport@crcmelton.com.au